

ROUNTHWAITE & WOODHEAD

26 MARKET PLACE, KIRKBYMOORSIDE, NORTH YORKSHIRE, YO62 6DA Tel: (01751) 430034 Fax: (01751) 430964



PLOT 20 WAINDS FIELD, KIRKBYMOORSIDE, YO62 6JG

A brand new semi detached family home on a select development close to the town centre

Entrance Hall

Kitchen/Diner

Sitting Room

Cloakroom

4 Bedrooms

2 Bathrooms

Rear Garden

2 Parking Spaces

EPC Rating B

PRICE GUIDE: £260,000

Also at: Market Place, Pickering Tel: (01751) 472800 & 53 Market Place, Malton Tel: (01653) 600747
Email: rounthwaite-woodhead@btconnect.com

www.rounthwaite-woodhead.co.uk

Description

Windmill View is collection of stylish family homes with the remaining plots being 3 and 4 bedroom semi and detached houses set in a newly created close, surrounded by established gardens and just minutes from the bustling town centre. Plot 20 forms part of the second phase of this select development; virtually all of the properties in the first phase are now occupied.

This three storey semi detached house occupies a nice, central position on the development with a good size garden and a block paved drive to park two vehicles at the side. The garden is neatly enclosed by fenced boundaries. The kitchen/diner comes fitted with an integrated oven and hob and from the sitting room French doors lead out into the garden. There are three bedrooms on the first floor plus a spacious bathroom. A second staircase leads to the principal bedroom having a large shower room with an adjoining dressing room. The property is fitted with brand new carpets and is therefore ready to move into straight away.

For those with or planning a family, WindmillView is just minutes from both the town's Primary and Pre-school, whilst older children need only travel 3 miles to nearby Ryedale Secondary School in Nawton which received "outstanding" at its recent Ofsted inspection. Whether you're planning a night in or out, the town provides a variety of places that offers food including The Lemon Tree takeaway, famed for their fish and chips, Cafe Williams for great tasting coffee and bistro menu, tasty Chinese fare from Sinh Ley or you might fancy treating yourself to a meal at the George & Dragon or Kings Head - all of this within the town itself.

General Information

Services: Mains water, electricity and gas are connected. Gas fired central heating.

Council Tax: Waiting to be assessed.

Tenure: We are advised by the Vendors that the property is freehold and that vacant possession will be given upon completion.

Viewing Arrangements: Strictly by prior appointment through the Agents Rounthwaite & Woodhead, 26 Market Place, Kirkbymoorside, York, YO62 6DA. Tel: 01751 430034

Price Guide: £260,000



Accommodation

Ground Floor

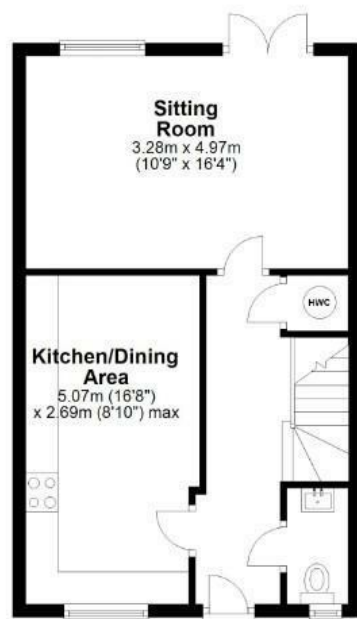

First Floor

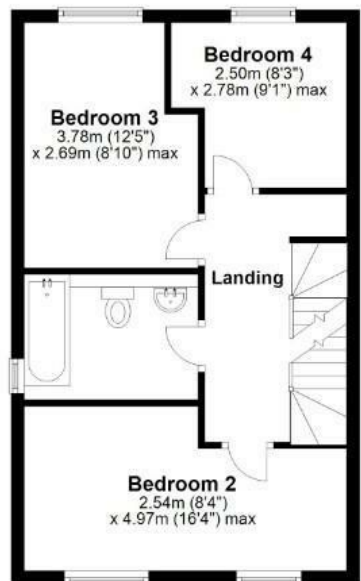

Second Floor

Approx. 42.0 sq. metres (452.0 sq. feet)

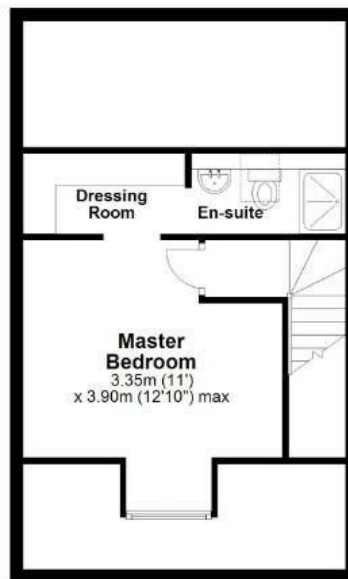

Total area: approx. 110.5 sq. metres (1189.0 sq. feet)

The Pickering, Kirkbymoorside

| Energy Efficiency Rating | | Current | Potential |
|---|--|-------------------------|-----------|
| Very energy efficient - lower running costs | | | |
| (92 plus) A | | | |
| (81-91) B | | 85 | 85 |
| (69-80) C | | | |
| (55-68) D | | | |
| (39-54) E | | | |
| (21-38) F | | | |
| (1-20) G | | | |
| Not energy efficient - higher running costs | | | |
| England & Wales | | EU Directive 2002/91/EC | |

| Environmental Impact (CO ₂) Rating | | Current | Potential |
|---|--|-------------------------|-----------|
| Very environmentally friendly - lower CO ₂ emissions | | | |
| (92 plus) A | | | |
| (81-91) B | | 86 | 86 |
| (69-80) C | | | |
| (55-68) D | | | |
| (39-54) E | | | |
| (21-38) F | | | |
| (1-20) G | | | |
| Not environmentally friendly - higher CO ₂ emissions | | | |
| England & Wales | | EU Directive 2002/91/EC | |



Messrs Rounthwaite & Woodhead for themselves and their vendors and lessors whose agents they are give notice that these particulars are produced in good faith, set out as a general guide only and do not constitute any part of a contract. No person employed by Messrs Rounthwaite & Woodhead has any authority to make or give any representation or warranty whatsoever in relation to this property. The dimensions in the sales particulars are approximate only and the accuracy of any description cannot be guaranteed. Reference to machinery, services and electrical goods does not indicate that they are in good or working order. All reference to prices and rents etc. exclude VAT which may apply in some cases.

Covering Ryedale through offices in Malton, Pickering and Kirkbymoorside
www.rounthwaitewoodhead.co.uk

ROUNTHWAITE & WOODHEAD